

Hog Slaughter - Recent History

Date	Slaughter				Pork Production			
	Current	Year Ago	Year Ago % Change	5 Year Average	Current	Year Ago	Year Ago % Change	5 Year Average
	<i>Head</i>	<i>Head</i>		<i>Head</i>	<i>Mil Lbs</i>	<i>Mil Lbs</i>		<i>Mil Lbs</i>
8/24/2024	2,507,446	2,494,335	0.5%	2,497,827	528.1	512.1	3.1%	520.9
8/31/2024	2,427,648	2,386,831	1.7%	2,469,984	509.6	491.1	3.8%	514.5
9/7/2024	2,329,979	2,245,347	3.8%	2,336,772	494.7	466.2	6.1%	489.0
9/14/2024	2,576,414	2,535,467	1.6%	2,401,074	546.7	527.4	3.7%	505.3
9/21/2024	2,517,023	2,546,648	-1.2%	2,552,467	534.0	532.0	0.4%	537.8
9/28/2024	2,555,081	2,616,672	-2.4%	2,600,323	543.5	548.9	-1.0%	549.5
10/5/2024	2,606,371	2,574,569	1.2%	2,570,004	555.5	541.5	2.6%	545.0
10/12/2024	2,583,066	2,607,584	-0.9%	2,639,997	550.9	550.7	0.0%	562.5
10/19/2024	2,605,573	2,615,899	-0.4%	2,641,824	556.3	554.9	0.3%	564.4
10/26/2024	2,591,299	2,611,132	-0.8%	2,630,859	554.5	555.3	-0.1%	563.3
11/2/2024	2,652,616	2,665,081	-0.5%	2,630,612	568.7	569.1	-0.1%	565.2
11/9/2024	2,600,279	2,578,378	0.8%	2,632,186	588.6	550.1	7.0%	566.8
11/16/2024	2,632,180	2,647,405	-0.6%	2,641,985	655.8	566.8	15.7%	570.2
11/23/2024	2,580,375	2,221,365	16.2%	2,589,008	555.9	478.5	16.2%	552.0
11/30/2024	2,284,423	2,686,928	-15.0%	2,362,671	493.0	582.4	-15.4%	511.2
12/7/2024(e)	2,602,000	2,667,752	-2.5%	2,699,519	559.5	576.9	-3.0%	586.9
12/14/2024(e)	2,573,000	2,694,652	-4.5%	2,675,470	554.6	582.8	-4.8%	580.4

Weekly Hog Slaughter
Current vs. Previous vs. 5 Year Avg

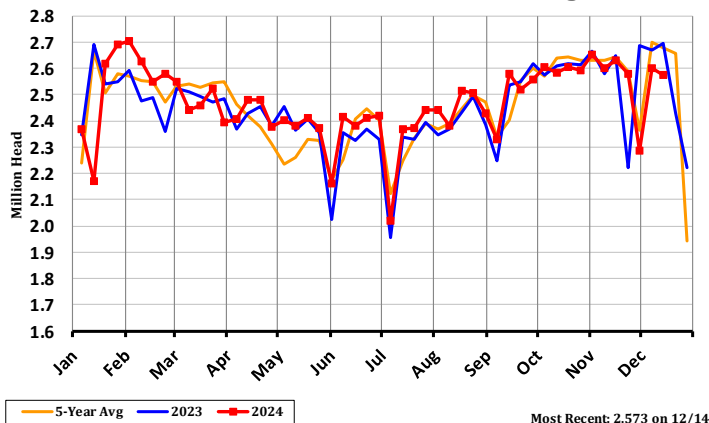

Weekly Pork Production
Current vs. Previous vs. 5 Year Avg

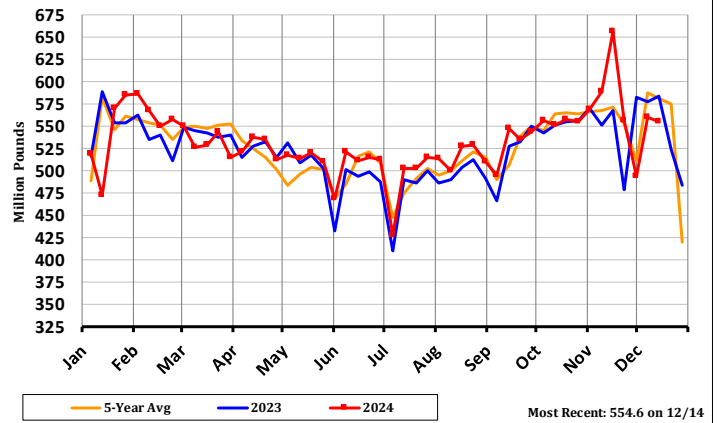

***This report includes information from sources believed to be reliable and accurate as of the date of this publication, but no independent verification has been made and we do not guarantee its accuracy or completeness. Opinions expressed are subject to change without notice. This report should not be construed as a request to engage in any transaction involving the purchase or sale of a futures contract and/or commodity option thereon. The risk of loss in trading futures contracts or commodity options can be substantial, and investors should carefully consider the inherent risks of such an investment in light of their financial condition. Any reproduction or retransmission of this report without the express written consent of The Hightower Report is strictly prohibited.