

Friday, September 20, 2024

Hog Slaughter - Recent History

Date	Slaughter				Pork Production			
	Current	Year Ago	Year Ago % Change	5 Year Average	Current	Year Ago	Year Ago % Change	5 Year Average
	<i>Head</i>	<i>Head</i>		<i>Head</i>	<i>Mil Lbs</i>	<i>Mil Lbs</i>		<i>Mil Lbs</i>
6/1/2024	2,162,210	2,024,938	6.8%	2,172,228	468.1	432.2	8.3%	467.9
6/8/2024	2,415,772	2,354,667	2.6%	2,249,637	520.4	501.2	3.8%	484.6
6/15/2024	2,382,352	2,325,985	2.4%	2,405,226	510.5	492.7	3.6%	515.1
6/22/2024	2,412,212	2,368,144	1.9%	2,444,317	514.0	497.9	3.2%	520.1
6/29/2024	2,417,344	2,329,564	3.8%	2,401,376	511.4	487.5	4.9%	507.8
7/6/2024	2,019,222	1,953,719	3.4%	2,121,017	427.1	409.7	4.2%	446.6
7/13/2024	2,369,172	2,338,368	1.3%	2,248,579	501.5	489.5	2.5%	474.3
7/20/2024	2,373,523	2,327,511	2.0%	2,335,448	501.3	485.4	3.3%	490.9
7/27/2024	2,438,899	2,395,455	1.8%	2,390,107	514.1	499.4	2.9%	501.3
8/3/2024	2,442,879	2,347,889	4.0%	2,367,228	512.8	486.0	5.5%	494.6
8/10/2024	2,379,420	2,368,229	0.5%	2,387,968	499.9	489.9	2.0%	499.3
8/17/2024	2,515,545	2,430,541	3.5%	2,443,937	527.1	503.3	4.7%	510.5
8/24/2024	2,507,446	2,494,335	0.5%	2,497,827	528.1	512.1	3.1%	520.9
8/31/2024	2,427,648	2,386,831	1.7%	2,469,984	509.6	491.1	3.8%	514.5
9/7/2024	2,329,979	2,245,347	3.8%	2,336,772	494.7	466.2	6.1%	489.0
9/14/2024(e)	2,565,000	2,535,467	1.2%	2,401,074	538.7	527.4	2.1%	505.3
9/21/2024(e)	2,506,000	2,546,648	-1.6%	2,552,467	528.6	532.0	-0.6%	537.8

Weekly Hog Slaughter
Current vs. Previous vs. 5 Year Avg

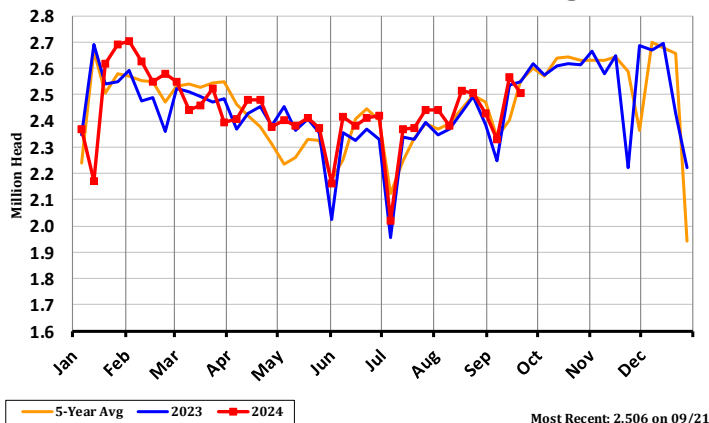

Weekly Pork Production
Current vs. Previous vs. 5 Year Avg

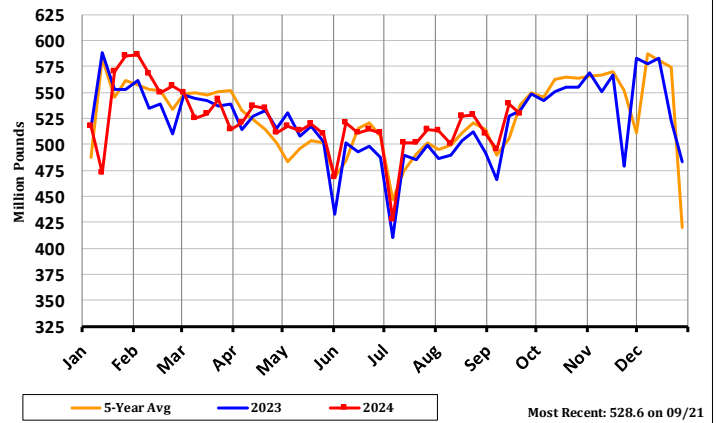

***This report includes information from sources believed to be reliable and accurate as of the date of this publication, but no independent verification has been made and we do not guarantee its accuracy or completeness. Opinions expressed are subject to change without notice. This report should not be construed as a request to engage in any transaction involving the purchase or sale of a futures contract and/or commodity option thereon. The risk of loss in trading futures contracts or commodity options can be substantial, and investors should carefully consider the inherent risks of such an investment in light of their financial condition. Any reproduction or retransmission of this report without the express written consent of The Hightower Report is strictly prohibited.