

# The Hightower Report

*Futures Analysis & Forecasting*

**USDA WEEKLY  
EXPORT INSPECTIONS  
October 15, 2024**

**Data for the Week Ending: October 10, 2024**

Soybeans							
Week Ending	Current	Wk Pace to Hit USDA Est.	Cumulative		Percent of USDA Est		Current In Million Bu.
			Current Yr	Year Ago	Current	5 Year Avg	
10-Oct	1,575,467	976,966	5,130,420	5,503,750	10.2%	9.7%	57.888
3-Oct	1,625,183	993,733	3,360,626	3,393,693	6.7%	6.6%	59.715
26-Sep	682,852	1,002,948	1,921,933	1,989,468	3.8%	4.6%	25.091
19-Sep	498,586	996,595	1,232,080	1,311,682	2.4%	3.2%	18.320
12-Sep	473,276	987,863	674,581	803,685	1.3%	1.7%	17.390
2024-25 Marketing Year							

Corn							
Week Ending	Current	Wk Pace to Hit USDA Est.	Cumulative		Percent of USDA Est		Current In Million Bu.
			Current Yr	Year Ago	Current	5 Year Avg	
10-Oct	430,323	1,174,044	4,718,541	3,964,295	8.0%	6.0%	16.941
3-Oct	947,963	1,158,626	4,273,529	3,497,691	7.2%	4.8%	37.320
26-Sep	1,149,524	1,154,155	3,330,810	2,693,273	5.6%	3.5%	45.255
19-Sep	1,150,305	1,154,833	2,143,252	2,023,149	3.6%	2.5%	45.285
12-Sep	568,915	1,154,749	992,629	1,312,544	1.7%	1.5%	22.397
2024-25 Marketing Year							

Wheat							
Week Ending	Current	Wk Pace to Hit USDA Est.	Cumulative		Percent of USDA Est		Current In Million Bu.
			Current Yr	Year Ago	Current	5 Year Avg	
10-Oct	371,004	290,951	8,983,115	6,754,567	40.0%	38.8%	13.632
3-Oct	363,460	292,644	8,612,111	6,398,525	38.4%	36.6%	13.355
26-Sep	550,935	294,401	8,234,645	6,092,462	36.7%	34.0%	20.243
19-Sep	722,608	299,581	7,684,956	5,663,688	34.2%	31.8%	26.551
12-Sep	588,785	308,404	6,941,699	5,177,976	30.9%	29.3%	21.634
2024-25 Marketing Year							

## Top Destinations

Soybeans	
Total	1,575,467
China	1,071,920
Egypt	88,643
Mexico	88,314
Italy	70,900
Germany	68,301

Corn	
Total	430,323
Mexico	203,835
Saudi Arabia	62,685
Honduras	50,410
Colombia	32,992
Costa Rica	31,312

Wheat	
Total	371,004
Mexico	86,158
Japan	60,290
Taiwan	56,371
Chile	33,000
Brazil	32,999

**See Charts on Page 2!**

*This report includes information from sources believed to be reliable and accurate as of the date of this publication, but no independent verification has been made and we do not guarantee its accuracy or completeness. Opinions expressed are subject to change without notice. Any information or recommendation contained herein: (i) is not based on, or tailored to, the commodity interest or cash market positions or other circumstances or characterizations of particular investors or traders; (ii) is not customized or personalized for any such investor or trader; and (iii) does not take into consideration, among other things, risk tolerance, net worth, or available risk capital. Any use or reliance upon the information or recommendations is at the sole discretion and election of the subscriber. The risk of loss in trading futures contracts or commodity options can be substantial, and traders should carefully consider the inherent risks of such trading in light of their financial condition. Any reproduction or retransmission of this report without the express written consent of The Hightower Report is strictly prohibited.*

# The Hightower Report

*Futures Analysis & Forecasting*

**USDA WEEKLY  
EXPORT INSPECTIONS**  
October 15, 2024

**US Soybean Weekly Export Inspections**  
Weekly Total - Tonnes

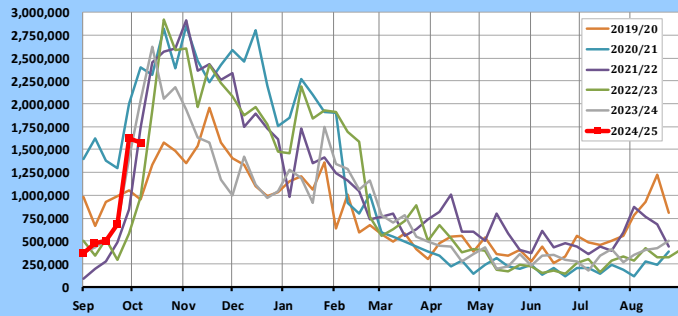

The Hightower Report

**US Soybean Weekly Export Inspections**  
Cumulative Inspections for Marketing Year

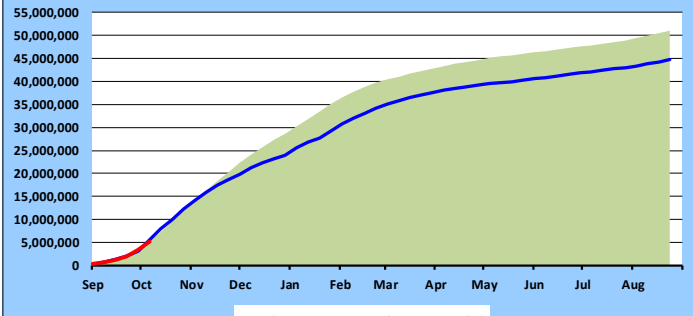

The Hightower Report

**US Corn Weekly Export Inspections**  
Weekly Total - Tonnes

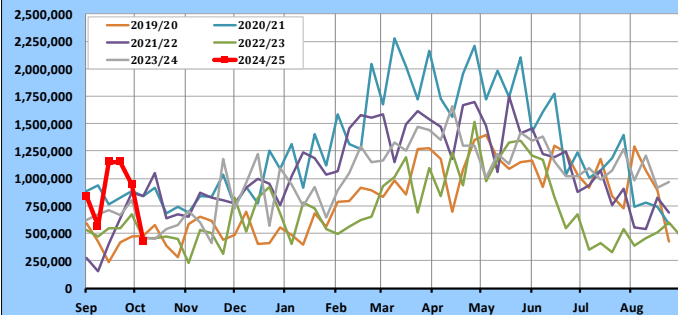

The Hightower Report

**US Corn Weekly Export Inspections**  
Cumulative Inspections for Marketing Year

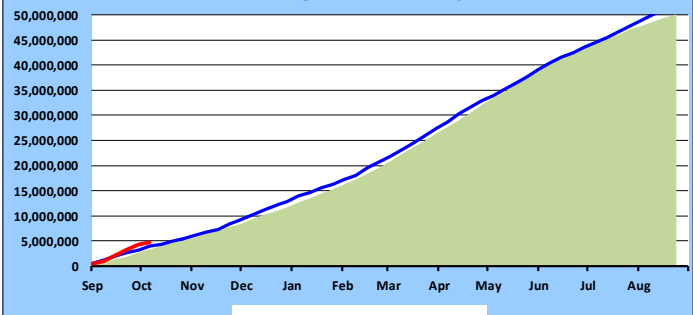

The Hightower Report

**US Wheat Weekly Export Inspections**  
Weekly Total - Tonnes

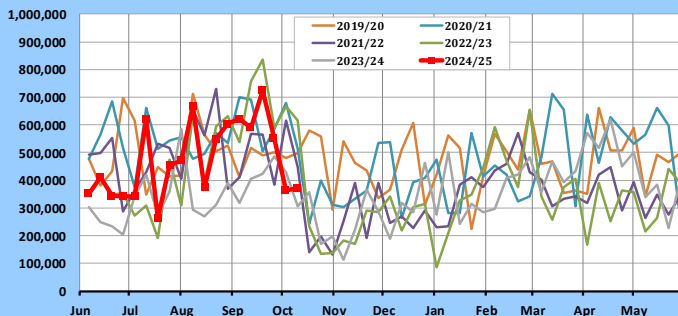

The Hightower Report

**US Wheat Weekly Export Inspections**  
Cumulative Inspections for Marketing Year

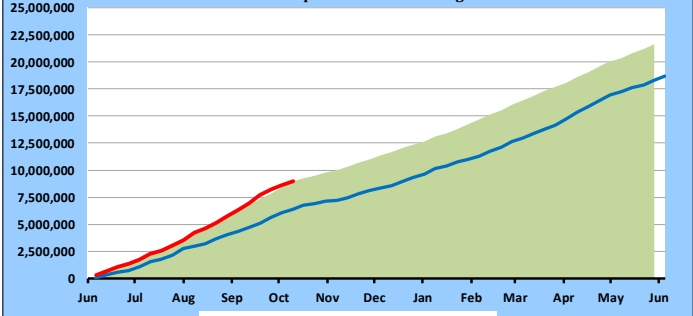

The Hightower Report

This report includes information from sources believed to be reliable and accurate as of the date of this publication, but no independent verification has been made and we do not guarantee its accuracy or completeness. Opinions expressed are subject to change without notice. Any information or recommendation contained herein: (i) is not based on, or tailored to, the commodity interest or cash market positions or other circumstances or characterizations of particular investors or traders; (ii) is not customized or personalized for any such investor or trader; and (iii) does not take into consideration, among other things, risk tolerance, net worth, or available risk capital. Any use or reliance upon the information or recommendations is at the sole discretion and election of the subscriber. The risk of loss in trading futures contracts or commodity options can be substantial, and traders should carefully consider the inherent risks of such trading in light of their financial condition. Any reproduction or retransmission of this report without the express written consent of The Hightower Report is strictly prohibited.