

The Hightower Report

Futures Analysis & Forecasting

EIA Energy Stocks Report November 20, 2024

| EIA Crude Oil | | | | | | | | | | | (In Millions of Barrels) |
|---------------|---------|---------------|---------------|----------------|----------------|------|---------------|------|-------------------|-------------------|--------------------------|
| Week Of | Stocks | | | | Highest Stocks | | Lowest Stocks | | Imports | Exports | Refinery(%) |
| | Current | Weekly Change | Yearly Change | 5 Year Average | Stocks | Year | Stocks | Year | Current (Avg/Day) | Current (Avg/Day) | Current |
| 10/18/2024 | 426.024 | 5.474 | 4.904 | 441.773 | 488.107 | 2020 | 263.313 | 2004 | 6.431 | 4.112 | 89.50 |
| 10/25/2024 | 425.509 | -0.515 | 3.616 | 444.163 | 492.427 | 2020 | 267.257 | 2004 | 5.975 | 4.261 | 89.10 |
| 11/01/2024 | 427.658 | 2.149 | -8.104 | 448.366 | 484.429 | 2020 | 266.594 | 2000 | 6.240 | 2.850 | 90.50 |
| 11/08/2024 | 429.747 | 2.089 | -9.607 | 449.504 | 488.706 | 2020 | 267.506 | 2002 | 6.509 | 3.440 | 91.40 |
| 11/15/2024 | 430.292 | 0.545 | -17.762 | 450.515 | 490.284 | 2016 | 271.961 | 2002 | 7.684 | 4.378 | 90.20 |
| 11/22/2024 | | | | | 489.029 | 2016 | 268.062 | 2002 | | | |

| EIA Gasoline | | | | | | | | | | | (In Millions of Barrels) | |
|--------------|---------|---------------|---------------|----------------|----------------|------|---------------|------|-------------------|------------------|--------------------------|--|
| Week Of | Stocks | | | | Highest Stocks | | Lowest Stocks | | Imports | Demand (Avg/Day) | | |
| | Current | Weekly Change | Yearly Change | 5 Year Average | Stocks | Year | Stocks | Year | Current (Avg/Day) | Current | Year Ago | |
| 10/18/2024 | 213.575 | 0.878 | -9.882 | 219.839 | 229.330 | 2018 | 190.525 | 1996 | 0.514 | 8.838 | 8.864 | |
| 10/25/2024 | 210.868 | -2.707 | -12.654 | 218.416 | 226.169 | 2018 | 188.097 | 2000 | 0.495 | 9.159 | 8.697 | |
| 11/01/2024 | 211.280 | 0.412 | -5.930 | 216.419 | 228.021 | 2018 | 186.147 | 2000 | 0.229 | 8.828 | 9.492 | |
| 11/08/2024 | 206.873 | -4.407 | -8.797 | 216.152 | 226.610 | 2018 | 189.003 | 2000 | 0.628 | 9.383 | 8.949 | |
| 11/15/2024 | 208.927 | 2.054 | -7.493 | 217.645 | 227.967 | 2020 | 188.595 | 1996 | 0.374 | 8.419 | 8.480 | |
| 11/22/2024 | | | | | 230.147 | 2020 | 187.261 | 1996 | | | 8.206 | |

| EIA Distillate | | | | | | | | | | | (In Millions of Barrels) | |
|----------------|---------|---------------|---------------|----------------|----------------|------|---------------|------|-------------------|------------------|--------------------------|--|
| Week Of | Stocks | | | | Highest Stocks | | Lowest Stocks | | Imports | Demand (Avg/Day) | | |
| | Current | Weekly Change | Yearly Change | 5 Year Average | Stocks | Year | Stocks | Year | Current (Avg/Day) | Current | Year Ago | |
| 10/18/2024 | 113.839 | -1.140 | 1.752 | 125.069 | 170.055 | 2010 | 106.357 | 2022 | 0.105 | 4.131 | 4.069 | |
| 10/25/2024 | 112.862 | -0.977 | 1.567 | 123.805 | 168.442 | 2010 | 106.784 | 2022 | 0.158 | 3.881 | 3.682 | |
| 11/01/2024 | 115.809 | 2.947 | 7.808 | 123.032 | 167.376 | 2009 | 106.263 | 2022 | 0.162 | 3.406 | 4.298 | |
| 11/08/2024 | 114.415 | -1.394 | 7.836 | 120.883 | 167.725 | 2009 | 106.579 | 2023 | 0.108 | 4.098 | 4.109 | |
| 11/15/2024 | 114.301 | -0.114 | 8.740 | 119.620 | 167.397 | 2009 | 105.561 | 2023 | 0.123 | 3.775 | 4.110 | |
| 11/22/2024 | | | | | 166.868 | 2009 | 110.875 | 2013 | | | 3.014 | |

| EIA Ultra Low Sulphur Diesel (ULSD) (In Millions of Barrels) | | | | | | | | | |
|--|----------------|---------------|---------------|----------------|----------------|-------------|---------------|-------------|-------------------|
| Week Of | Stocks | | | | Highest Stocks | | Lowest Stocks | | Imports |
| | Current | Weekly Change | Yearly Change | 5 Year Average | Stocks | Year | Stocks | Year | Current (Avg/Day) |
| 10/18/2024 | 105.145 | -0.554 | 2.971 | 112.885 | 147.980 | 2020 | 1.126 | 2005 | 0.099 |
| 10/25/2024 | 103.502 | -1.643 | 2.524 | 111.526 | 144.073 | 2020 | 1.273 | 2005 | 0.156 |
| 11/01/2024 | 105.867 | 2.365 | 7.533 | 111.072 | 142.763 | 2020 | 1.378 | 2005 | 0.158 |
| 11/08/2024 | 105.162 | -0.705 | 8.365 | 108.871 | 137.719 | 2020 | 1.463 | 2005 | 0.107 |
| 11/15/2024 | 105.072 | -0.090 | 8.779 | 107.680 | 132.688 | 2020 | 1.347 | 2005 | 0.119 |
| 11/22/2024 | | | | | 131.128 | 2020 | 1.361 | 2005 | |

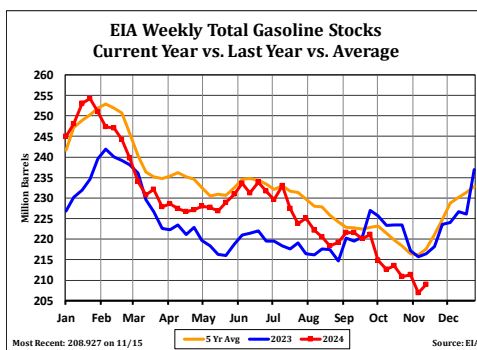
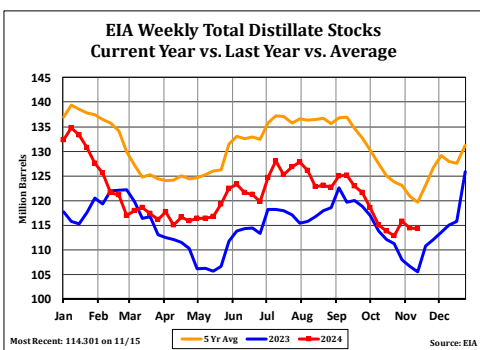
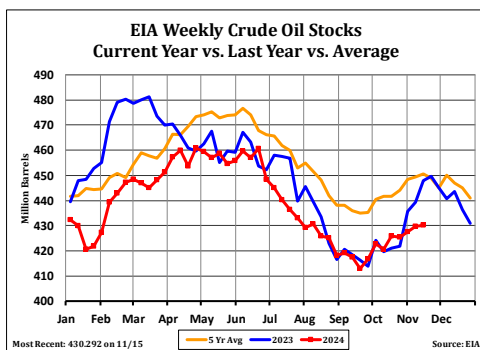

***This report includes information from sources believed to be reliable and accurate as of the date of this publication, but no independent verification has been made and we do not guarantee its accuracy or completeness. Opinions expressed are subject to change without notice. This report should not be construed as a request to engage in any transaction involving the purchase or sale of a futures contract and/or commodity option thereon. The risk of loss in trading futures contracts or commodity options can be substantial, and investors should carefully consider the inherent risks of such an investment in light of their financial condition. Any reproduction or retransmission of this report without the express written consent of The Hightower Report is strictly prohibited.

EIA Crude Oil Stocks - Cushing

| Week Of | Stocks | | | | Highest Stocks | | Lowest Stocks | |
|-------------------|---------------|---------------|---------------|----------------|----------------|-------------|---------------|-------------|
| | Current | Weekly Change | Yearly Change | 5 Year Average | Stocks | Year | Stocks | Year |
| 10/18/2024 | 24.676 | -0.346 | 3.450 | 36.846 | 63.749 | 2017 | 14.561 | 2004 |
| 10/25/2024 | 25.357 | 0.681 | 3.859 | 36.604 | 63.839 | 2017 | 15.050 | 2007 |
| 11/01/2024 | 25.879 | 0.522 | 2.794 | 37.084 | 64.559 | 2017 | 13.410 | 2007 |
| 11/08/2024 | 25.191 | -0.688 | 0.181 | 36.788 | 63.055 | 2017 | 13.421 | 2007 |
| 11/15/2024 | 25.051 | -0.140 | -0.817 | 36.606 | 61.613 | 2020 | 13.013 | 2004 |
| 11/22/2024 | | | | | 59.892 | 2020 | 15.229 | 2007 |

EIA Weekly Cushing Crude Oil Stocks Current Year vs. Last Year vs. Average

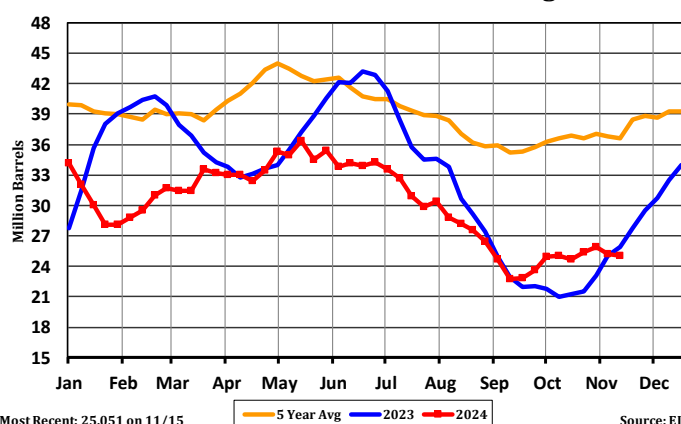

EIA Weekly Refinery Operating Rate Current Year vs. Last Year vs. Average

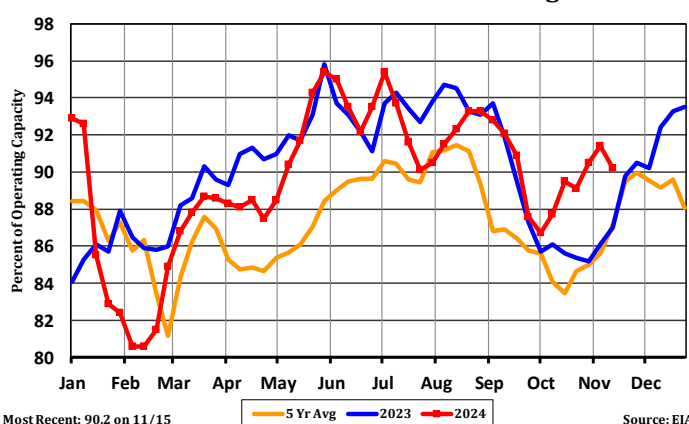

EIA Weekly Crude Oil Production

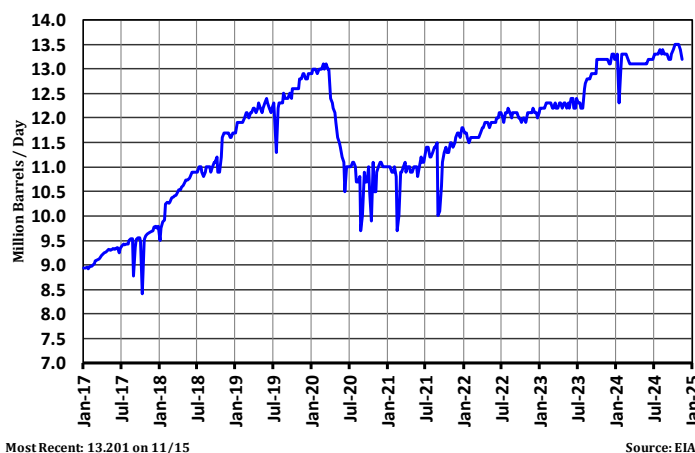

EIA Gasoline Demand Current Year vs. Last Year vs. Average

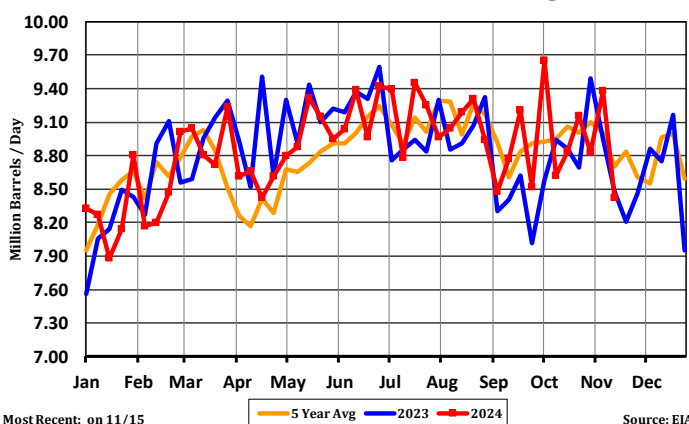

***This report includes information from sources believed to be reliable and accurate as of the date of this publication, but no independent verification has been made and we do not guarantee its accuracy or completeness. Opinions expressed are subject to change without notice. This report should not be construed as a request to engage in any transaction involving the purchase or sale of a futures contract and/or commodity option thereon. The risk of loss in trading futures contracts or commodity options can be substantial, and investors should carefully consider the inherent risks of such an investment in light of their financial condition. Any reproduction or retransmission of this report without the express written consent of The Hightower Report is strictly prohibited.