

# The Hightower Report

Futures Analysis & Forecasting

## EIA Energy Stocks Report October 23, 2024

EIA Crude Oil (In Millions of Barrels)											
Week Of	Stocks				Highest Stocks		Lowest Stocks		Imports	Exports	Refinery(%)
	Current	Weekly Change	Yearly Change	5 Year Average	Stocks	Year	Stocks	Year	Current (Avg/Day)	Current (Avg/Day)	Current
09/20/2024	413.042	-4.471	-3.245	434.951	494.406	2020	253.630	2004	6.456	3.897	90.90
09/27/2024	416.931	3.889	2.868	435.375	492.426	2020	257.031	2004	6.628	3.878	87.60
10/04/2024	422.741	5.810	-1.498	440.541	492.927	2020	254.248	2002	6.239	3.794	86.70
10/11/2024	420.550	-2.191	0.802	441.608	489.109	2020	262.115	2004	5.529	4.123	87.70
10/18/2024	426.024	5.474	4.904	441.773	488.107	2020	263.313	2004	6.431	4.112	89.50
10/25/2024					492.427	2020	267.257	2004			

EIA Gasoline (In Millions of Barrels)											
Week Of	Stocks				Highest Stocks		Lowest Stocks		Imports	Demand (Avg/Day)	
	Current	Weekly Change	Yearly Change	5 Year Average	Stocks	Year	Stocks	Year	Current (Avg/Day)	Current	Year Ago
09/20/2024	220.083	-1.538	-0.420	222.402	235.680	2018	178.739	2008	0.746	9.205	8.619
09/27/2024	221.202	1.119	-5.782	222.882	235.221	2018	179.640	2008	0.540	8.521	8.014
10/04/2024	214.898	-6.304	-10.773	223.146	236.172	2018	186.815	2008	0.428	9.654	8.581
10/11/2024	212.697	-2.201	-10.604	221.420	234.156	2018	193.261	2000	0.526	8.620	8.943
10/18/2024	213.575	0.878	-9.882	219.839	229.330	2018	190.525	1996	0.514	8.838	8.864
10/25/2024					226.169	2018	188.097	2000			8.697

EIA Distillate (In Millions of Barrels)											
Week Of	Stocks				Highest Stocks		Lowest Stocks		Imports	Demand (Avg/Day)	
	Current	Weekly Change	Yearly Change	5 Year Average	Stocks	Year	Stocks	Year	Current (Avg/Day)	Current	Year Ago
09/20/2024	122.921	-2.227	2.857	134.679	175.942	2020	111.771	1996	0.102	4.022	3.972
09/27/2024	121.637	-1.284	2.842	132.693	173.589	2010	110.916	2022	0.194	3.638	3.815
10/04/2024	118.513	-3.124	1.555	130.294	172.465	2010	106.063	2022	0.104	4.031	3.670
10/11/2024	114.979	-3.534	1.206	127.464	172.210	2010	106.187	2022	0.132	4.212	4.416
10/18/2024	113.839	-1.140	1.752	125.069	170.055	2010	106.357	2022	0.105	4.131	4.069
10/25/2024					168.442	2010	106.784	2022			3.682

EIA Ultra Low Sulphur Diesel (ULSD) (In Millions of Barrels)									
Week Of	Stocks				Highest Stocks		Lowest Stocks		Imports
	Current	Weekly Change	Yearly Change	5 Year Average	Stocks	Year	Stocks	Year	Current (Avg/Day)
09/20/2024	113.788	-2.168	4.149	122.366	162.470	2020	1.445	2005	0.100
09/27/2024	112.711	-1.077	4.047	120.403	159.852	2020	1.557	2004	0.194
10/04/2024	109.003	-3.708	1.610	118.165	158.802	2020	1.417	2005	0.103
10/11/2024	105.699	-3.304	1.873	115.275	151.975	2020	1.328	2005	0.129
10/18/2024	105.145	-0.554	2.971	112.885	147.980	2020	1.126	2005	0.099
10/25/2024					144.073	2020	1.273	2005	

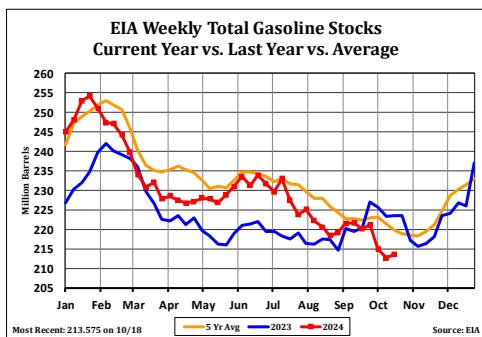
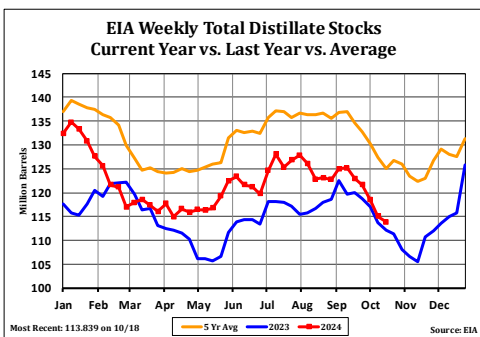
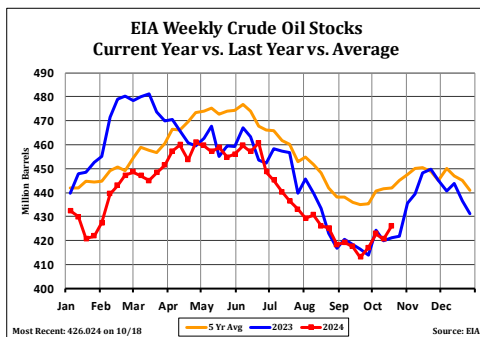

\*\*\*This report includes information from sources believed to be reliable and accurate as of the date of this publication, but no independent verification has been made and we do not guarantee its accuracy or completeness. Opinions expressed are subject to change without notice. This report should not be construed as a request to engage in any transaction involving the purchase or sale of a futures contract and/or commodity option thereon. The risk of loss in trading futures contracts or commodity options can be substantial, and investors should carefully consider the inherent risks of such an investment in light of their financial condition. Any reproduction or retransmission of this report without the express written consent of The Hightower Report is strictly prohibited.

### EIA Crude Oil Stocks - Cushing

Week Of	Stocks				Highest Stocks		Lowest Stocks	
	Current	Weekly Change	Yearly Change	5 Year Average	Stocks	Year	Stocks	Year
09/20/2024	22.827	0.116	0.869	35.340	62.714	2016	13.968	2004
09/27/2024	23.667	0.840	1.577	35.764	62.462	2017	14.094	2004
10/04/2024	24.914	1.247	3.143	36.230	63.784	2017	13.981	2004
10/11/2024	25.022	0.108	4.009	36.638	63.986	2017	14.148	2004
<b>10/18/2024</b>	<b>24.676</b>	<b>-0.346</b>	<b>3.450</b>	<b>36.846</b>	<b>63.749</b>	<b>2017</b>	<b>14.561</b>	<b>2004</b>
10/25/2024					63.839	2017	15.050	2007

**EIA Weekly Cushing Crude Oil Stocks**  
Current Year vs. Last Year vs. Average

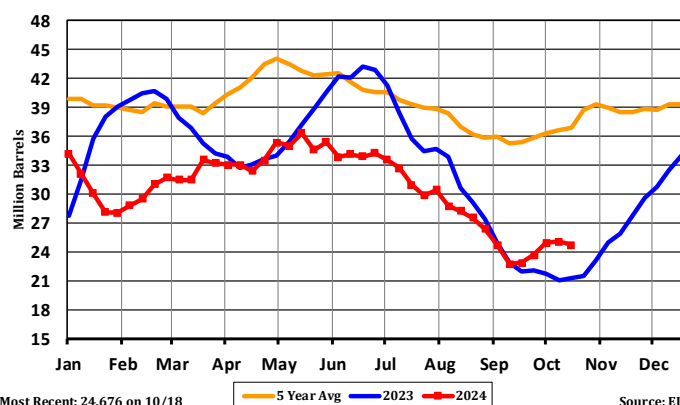

**EIA Weekly Refinery Operating Rate**  
Current Year vs. Last Year vs. Average

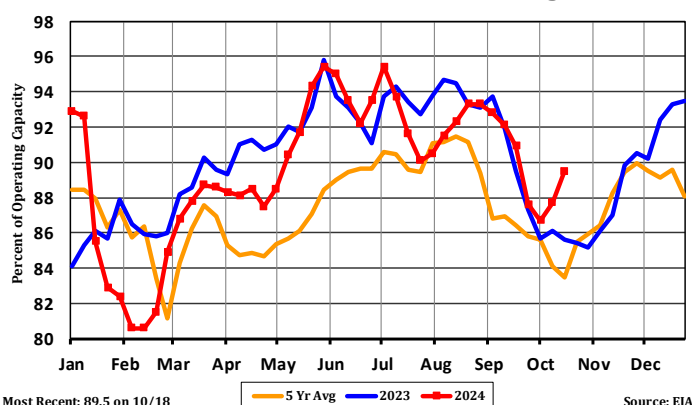

**EIA Weekly Crude Oil Production**

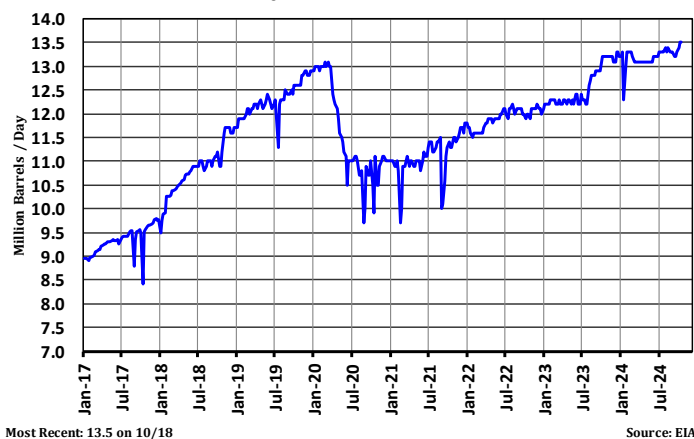

**EIA Gasoline Demand**  
Current Year vs. Last Year vs. Average

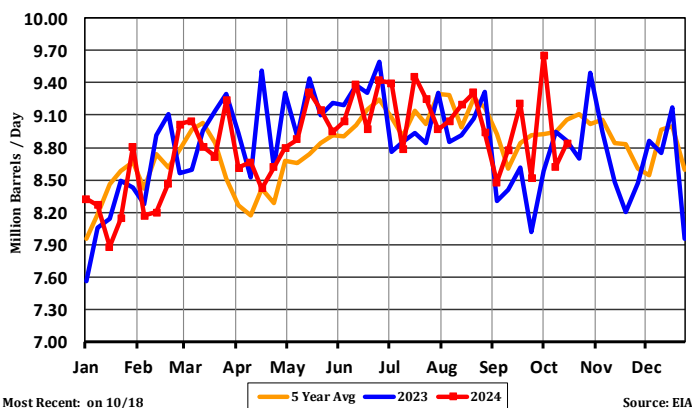

\*\*\*This report includes information from sources believed to be reliable and accurate as of the date of this publication, but no independent verification has been made and we do not guarantee its accuracy or completeness. Opinions expressed are subject to change without notice. This report should not be construed as a request to engage in any transaction involving the purchase or sale of a futures contract and/or commodity option thereon. The risk of loss in trading futures contracts or commodity options can be substantial, and investors should carefully consider the inherent risks of such an investment in light of their financial condition. Any reproduction or retransmission of this report without the express written consent of The Hightower Report is strictly prohibited.