

The Hightower Report

Futures Analysis & Forecasting

EIA Energy Stocks Report December 27, 2024

EIA Crude Oil (In Millions of Barrels)											
Week Of	Stocks				Highest Stocks		Lowest Stocks		Imports	Exports	Refinery(%)
	Current	Weekly Change	Yearly Change	5 Year Average	Stocks	Year	Stocks	Year	Current (Avg/Day)	Current (Avg/Day)	Current
11/22/2024	428.448	-1.844	-21.216	448.688	489.029	2016	268.062	2002	6.083	4.663	90.50
11/29/2024	423.375	-5.073	-21.656	445.436	488.145	2016	267.167	2003	7.290	4.235	93.30
12/06/2024	421.950	-1.425	-18.823	449.784	503.231	2020	261.722	2003	5.984	3.099	92.40
12/13/2024	421.016	-0.934	-22.666	447.426	500.096	2020	256.598	2003	6.649	4.895	91.80
12/20/2024	416.779	-4.237	-19.789	443.997	499.534	2020	258.243	2003	6.471	3.722	92.50
12/27/2024					493.469	2020	254.466	2003			

EIA Gasoline (In Millions of Barrels)											
Week Of	Stocks				Highest Stocks		Lowest Stocks		Imports	Demand (Avg/Day)	
	Current	Weekly Change	Yearly Change	5 Year Average	Stocks	Year	Stocks	Year	Current (Avg/Day)	Current	Year Ago
11/22/2024	212.241	3.314	-5.943	219.894	230.147	2020	187.261	1996	0.636	8.506	8.206
11/29/2024	214.603	2.362	-9.001	224.223	233.638	2020	190.483	1996	0.511	8.738	8.466
12/06/2024	219.689	5.086	-4.324	227.905	237.859	2020	194.748	1996	0.464	8.810	8.859
12/13/2024	222.037	2.348	-4.686	229.519	238.879	2020	191.420	1996	0.755	8.927	8.754
12/20/2024	223.667	1.630	-2.387	230.039	239.260	2019	191.053	1996	0.657	9.008	9.168
12/27/2024					242.472	2019	192.014	1996			7.954

EIA Distillate (In Millions of Barrels)											
Week Of	Stocks				Highest Stocks		Lowest Stocks		Imports	Demand (Avg/Day)	
	Current	Weekly Change	Yearly Change	5 Year Average	Stocks	Year	Stocks	Year	Current (Avg/Day)	Current	Year Ago
11/22/2024	114.717	0.416	3.939	120.836	166.868	2009	110.778	2023	0.144	3.718	3.014
11/29/2024	118.100	3.383	6.055	124.014	165.698	2009	112.045	2023	0.116	3.398	3.756
12/06/2024	121.335	3.235	7.796	127.000	167.317	2009	113.539	2023	0.154	3.450	3.770
12/13/2024	118.155	-3.180	3.131	127.013	164.363	2009	115.024	2023	0.164	4.498	3.823
12/20/2024	116.461	-1.694	0.696	126.802	161.336	2009	111.143	1989	0.180	4.253	3.977
12/27/2024					160.959	2010	106.744	1989			2.658

EIA Ultra Low Sulphur Diesel (ULSD) (In Millions of Barrels)									
Week Of	Stocks				Highest Stocks		Lowest Stocks		Imports
	Current	Weekly Change	Yearly Change	5 Year Average	Stocks	Year	Stocks	Year	Current (Avg/Day)
11/22/2024	106.594	1.522	5.075	108.659	131.128	2020	1.361	2005	0.144
11/29/2024	109.719	3.125	6.020	112.219	133.887	2020	1.649	2005	0.115
12/06/2024	112.940	3.221	8.501	115.418	140.396	2020	1.516	2004	0.154
12/13/2024	110.040	-2.900	3.937	115.643	140.927	2020	1.083	2004	0.163
12/20/2024	108.398	-1.642	1.730	115.212	138.749	2020	1.014	2004	0.173
12/27/2024					141.213	2020	1.063	2004	

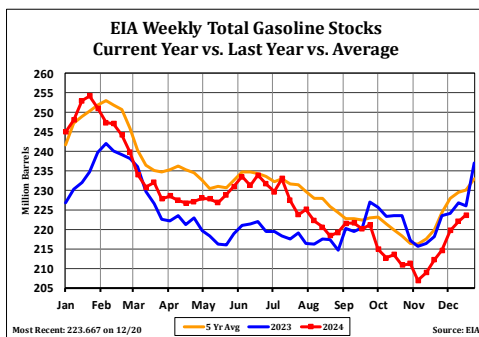
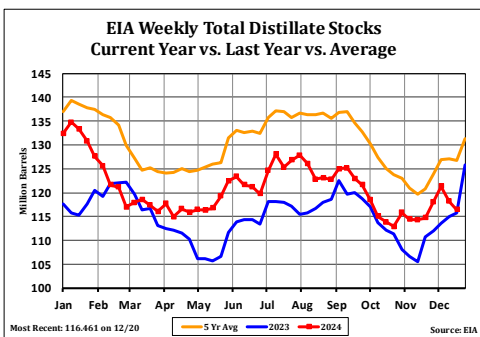
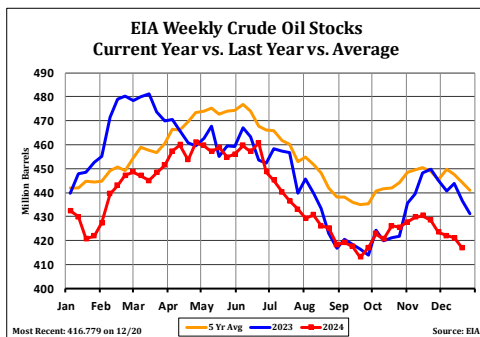

***This report includes information from sources believed to be reliable and accurate as of the date of this publication, but no independent verification has been made and we do not guarantee its accuracy or completeness. Opinions expressed are subject to change without notice. This report should not be construed as a request to engage in any transaction involving the purchase or sale of a futures contract and/or commodity option thereon. The risk of loss in trading futures contracts or commodity options can be substantial, and investors should carefully consider the inherent risks of such an investment in light of their financial condition. Any reproduction or retransmission of this report without the express written consent of The Hightower Report is strictly prohibited.

EIA Crude Oil Stocks - Cushing

Week Of	Stocks				Highest Stocks		Lowest Stocks	
	Current	Weekly Change	Yearly Change	5 Year Average	Stocks	Year	Stocks	Year
11/22/2024	24.142	-0.909	-3.580	36.688	59.892	2020	15.229	2007
11/29/2024	24.192	0.050	-5.359	37.087	61.502	2016	15.900	2007
12/06/2024	22.894	-1.298	-7.885	36.941	65.285	2016	16.141	2004
12/13/2024	23.002	0.108	-9.463	37.694	66.508	2016	16.356	2004
12/20/2024	22.682	-0.320	-11.291	37.765	66.263	2016	16.596	2004
12/27/2024					66.435	2016	16.644	2004

EIA Weekly Cushing Crude Oil Stocks Current Year vs. Last Year vs. Average

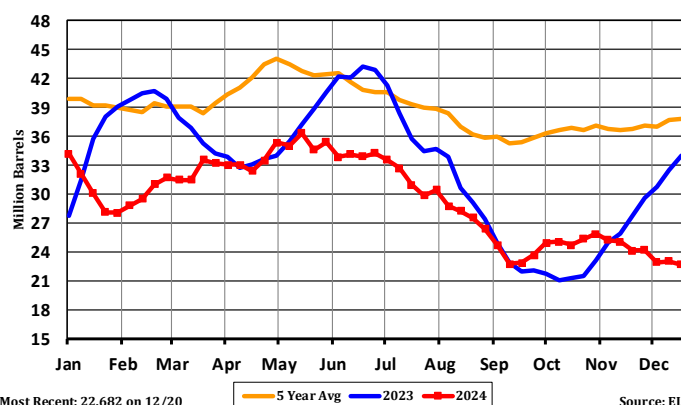

EIA Weekly Refinery Operating Rate Current Year vs. Last Year vs. Average

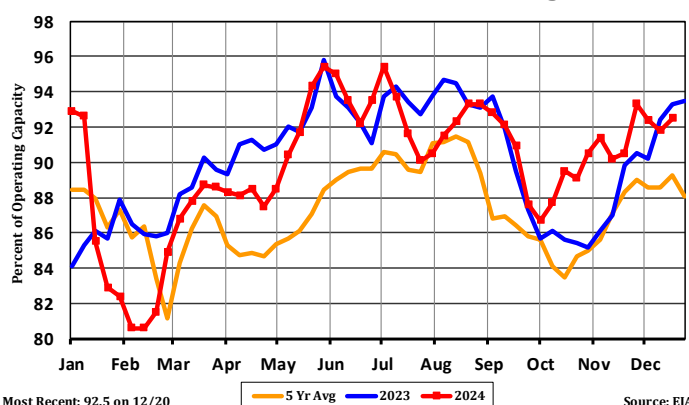

EIA Weekly Crude Oil Production

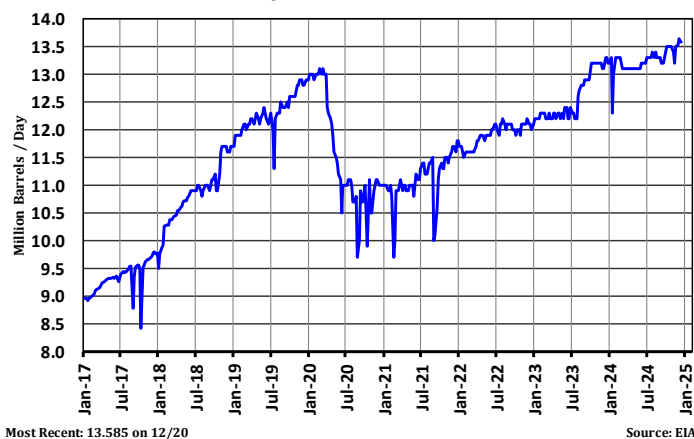

EIA Gasoline Demand Current Year vs. Last Year vs. Average

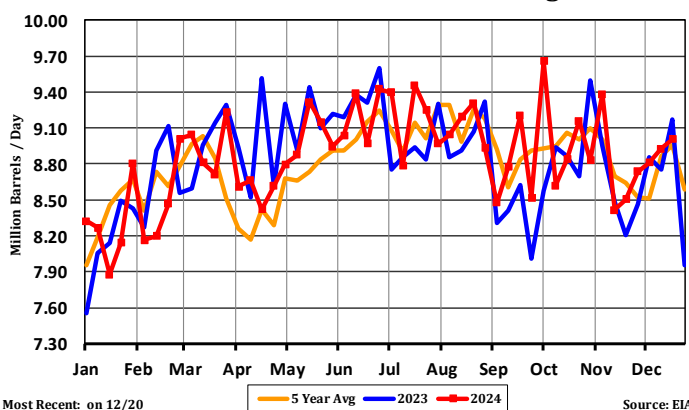

***This report includes information from sources believed to be reliable and accurate as of the date of this publication, but no independent verification has been made and we do not guarantee its accuracy or completeness. Opinions expressed are subject to change without notice. This report should not be construed as a request to engage in any transaction involving the purchase or sale of a futures contract and/or commodity option thereon. The risk of loss in trading futures contracts or commodity options can be substantial, and investors should carefully consider the inherent risks of such an investment in light of their financial condition. Any reproduction or retransmission of this report without the express written consent of The Hightower Report is strictly prohibited.